

ILLUSTRATIVE DTLS. ONLY  
EXT. OR INT. FINISHES  
NOT BY NUAIR

TYPICAL ANCHORS  
SEE ELEV. FOR SPACING

WOOD BUCKS NOT BY NUAIR, MUST SUSTAIN LOADS  
IMPOSED BY GLAZING SYSTEM AND TRANSFER THEM  
TO THE BUILDING STRUCTURE.

INS

**NUAIR**

----- WEATHER RESISTANT BARRIER  
----- FLEXIBLE FLASHING

**WEATHERPROOFING:**  
FLEXIBLE FLASHING SHOULD BE INSTALLED  
IN A WEATHERBOARD FASHION. THE TOP  
LAYER SHOULD OVERLAY ANY LAYER  
UNDERNEATH IT. THE WEATHER RESISTANT  
BARRIER SHOULD THEN COVER THE  
FLEXIBLE FLASHING AT THE HEADER. THE  
APPLICATION OF THE WEATHER RESISTANT  
BARRIER WILL VARY BASED ON WHEN IT IS  
INSTALLED. IF INSTALLED AFTER THE  
WINDOW, IT SHOULD BE TUCKED UNDER  
THE SILL FLASHING AND OVERLAP THE  
JAMBS AND HEAD FLASHING.

**TYPICAL ANCHORS:**

#10 SMS  
INTO WOOD FL # 0027689  
1-3/8" MIN. PENETRATION INTO WOOD

#10 SMS OR SELF DRILLING SCREWS  
INTO APPROVED MULLIONS  
(NO SHIM SPACE)

**SEALANTS:**  
FRAME CORNERS SEALED WITH JOINT SEALANT.

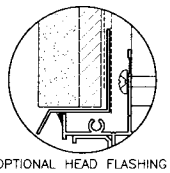
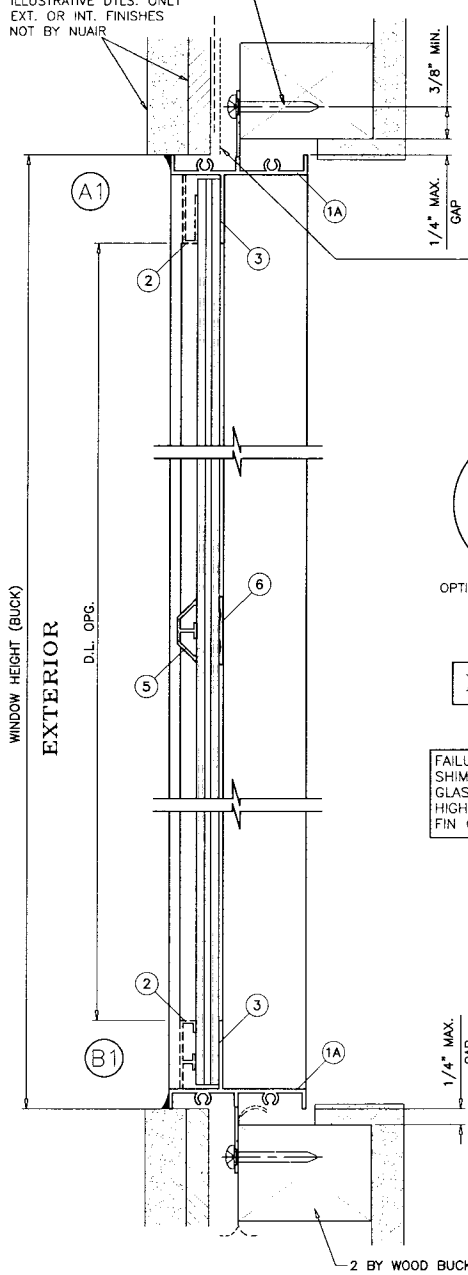

**FIN FRAME WINDOW**

FAILURE TO SUPPORT THE FRAME USING  
SHIMS AT EACH FASTENER MAY RESULT IN  
GLASS BREAKAGE. INSTALLER MUST USE A  
HIGH-QUALITY, ADHESIVE CAULK UNDER THE  
FIN OR FLANGE.

TYPICAL ANCHORS  
SEE ELEV. FOR SPACING

1/4" MAX.  
GAP

1/4" MAX.  
GAP

3/8" MIN.

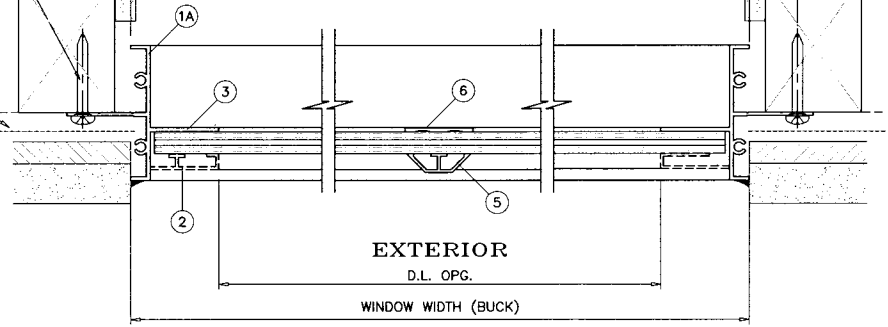

**EXTERIOR**  
D.L. OPG.

WINDOW WIDTH (BUCK)

APPROVED MULLION  
SEE SEPARATE NOA

TYPICAL ANCHORS  
SEE ELEV. FOR SPACING

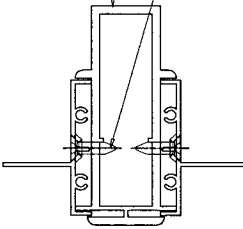

**ANCHORS TO BE SPACED AS FOLLOWS:**  
-ALL ANCHORS NO MORE THAN 4"  
FROM EACH CORNER.  
-1/4" MASONRY ANCHORS TO BE NO  
LESS THAN 23" CENTER TO CENTER,  
OR AT PRE-PUNCHED LOCATIONS.  
-SM SCREWS INSTALLED THROUGH FIN  
FRAMES TO BE NO LESS THAN 22"  
CENTER TO CENTER.  
-DECKING SCREWS INSTALLED THROUGH  
FIN FRAMES TO BE NO LESS THAN 10"  
CENTER TO CENTER.

AND SEALED TO BE VALID.

James B. Whittum, P.E.  
FL # 0027689  
8533 Acorn Ridge Ct.  
Tampa, Florida 33625  
813-926-9719

*James B. Whittum*  
**SEP 16 2005**

SERIES-9000 ALUM FIXED WINDOW (IMPACT)

NUAIR WINDOWS AND DOORS  
8105 ANDERSON ROAD  
TAMPA, FL 33684  
TEL. (800) 282-6627 FAX (813) 886-9737

revisions:  
not date by description

date: 09/09/05  
scale: 1/2" = 1"  
dr. by: JR  
chk. by:

drawing no.  
PW9000  
SHEET 3

THIS DOCUMENT MUST BE SIGNED